

4. .

가.

1916 7
 1933 8 8 224 “
 ” 9 6 (24)
 . 1933 12 136 (31)
 42 48 1933 12
 11 137
 1 (,) 2 (,
) 34 . 1934 5 1 ,
 , , ,
 . 16 , 1943
 146
 1962 1 10
 8 , 12 3 ()
) ,
 56 98 3
 . 1963 2002 9
 . 442 . 가 가 106
 2002 12 31 . 336 .
 . , 336 219 ,
 68 , . 37 , 10 , 7 , 57
 , 46 , 35 , 31 ,

1)

가)

219 가 가 142 (649%) 가 가 ,
 , , ,
 47 (230%),
 34 (160%), 24 (110%), 23 (100%) .

3-7.

(2002.12.31)

()	142	19	13	13	16	8	4	4	219
(%)	64.9	8.7	11.8				14.6		

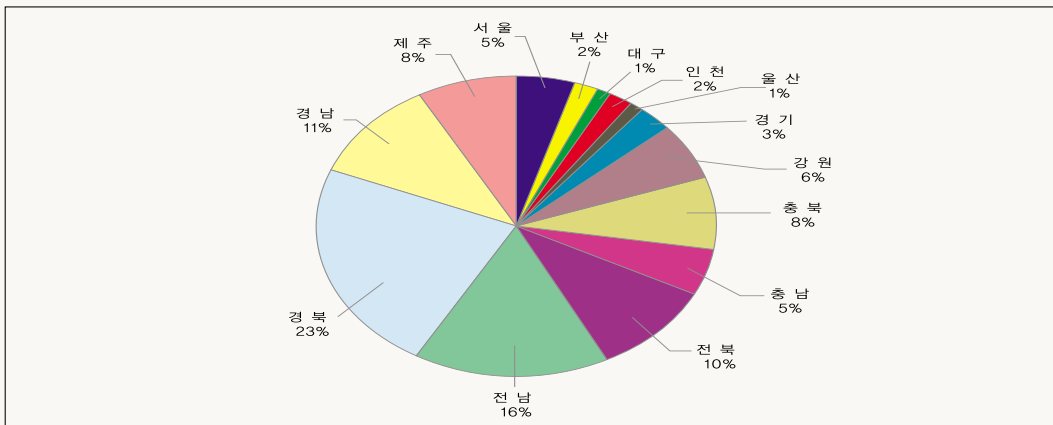
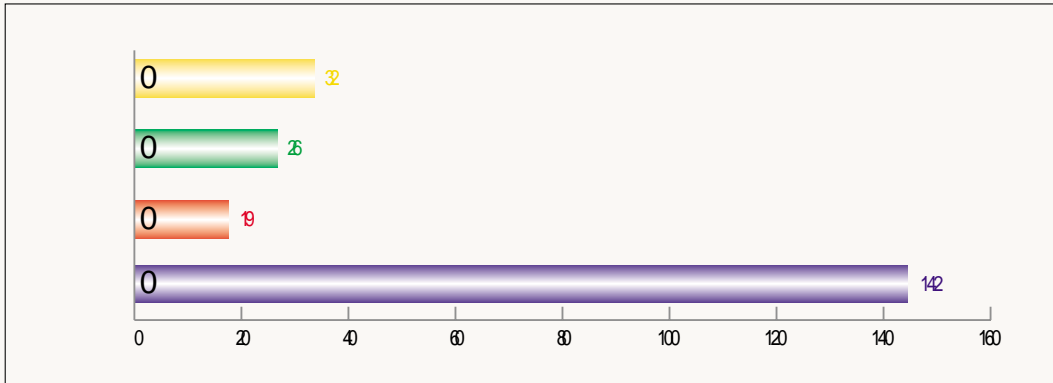

)
 가 21 (333%), 15 (238%), 9 (143%), 6 (95%), 6 (95%), 4 (63%), 2 (33%), 6 (90%), 4 (70%), 4 (70%)

3-8.

(2002.12.31)

()	9	21	15	6	6	4	2	6
(%)	143	333	238	95	95	63	33	100

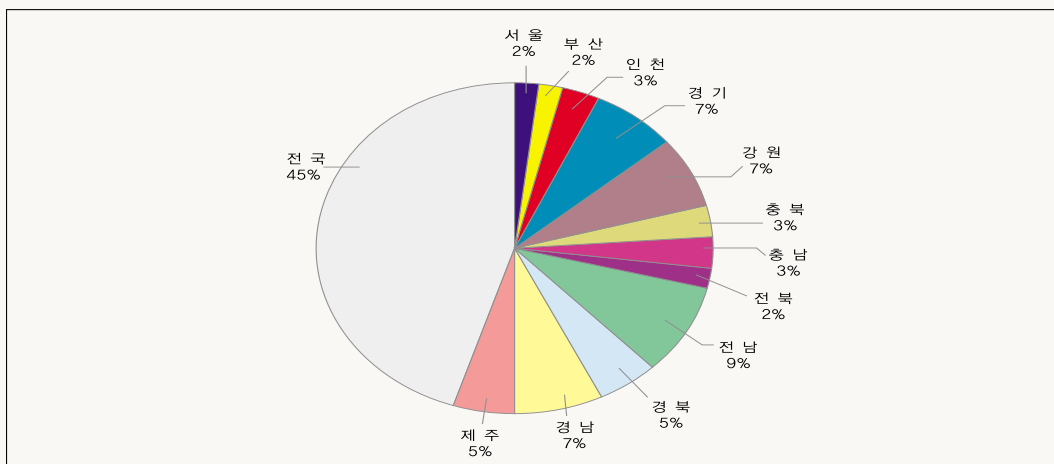
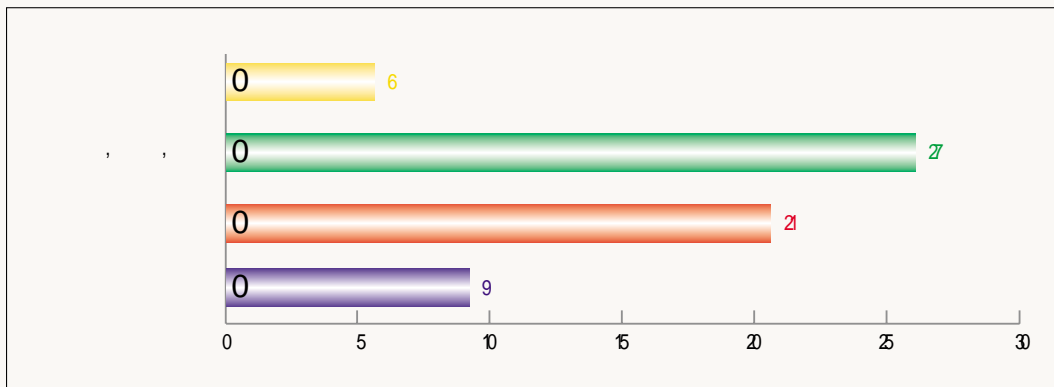

) .
 . 3 . . 24 (648%),
 13 (352%) , 7 (190%), 6
 (160%), 6 (160%), 5 (140%) .

3-9. . (2002.12.31)

()	24	13	37
(%)	648	352	100

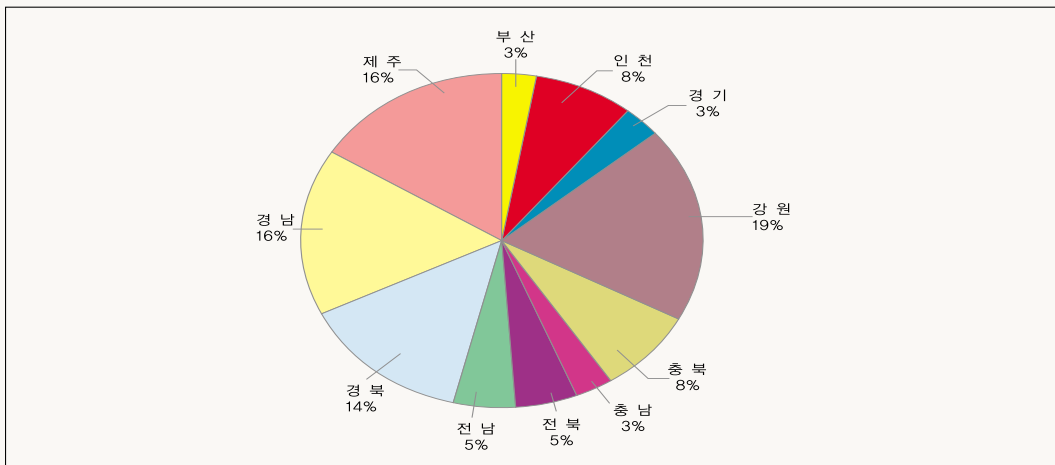
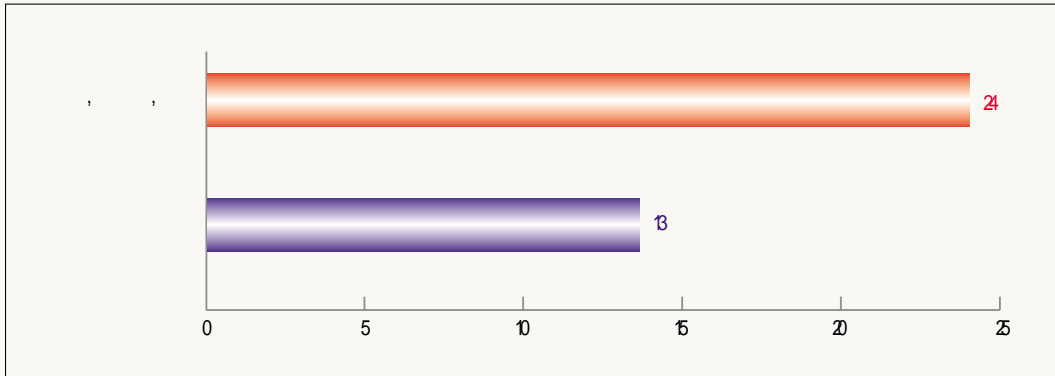



)

10, 5 (500%), 4 (400%), 1 (100%)
 , 5 (500%), 3 (300%),
 1 (100%), 1 (100%) .

3-10.

(2002.12.31)

()	5	4	1	10
(%)	500	400	100	100

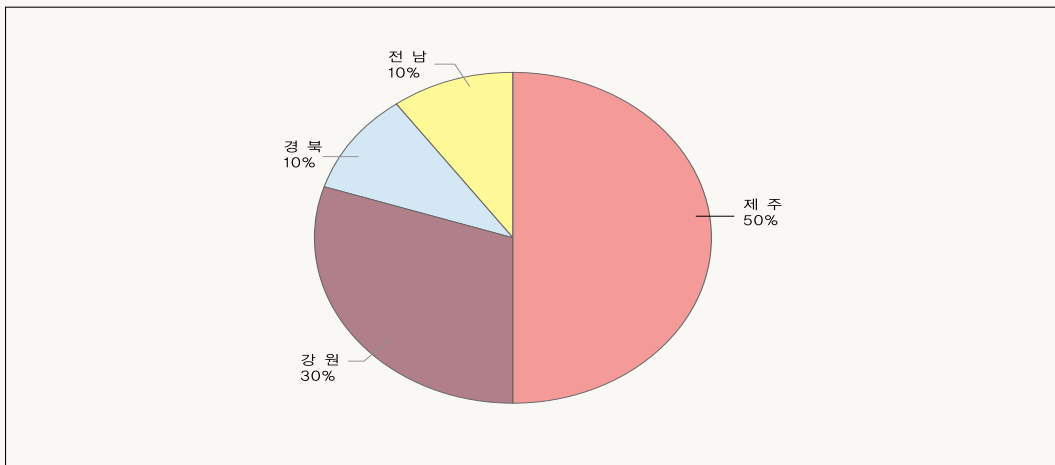
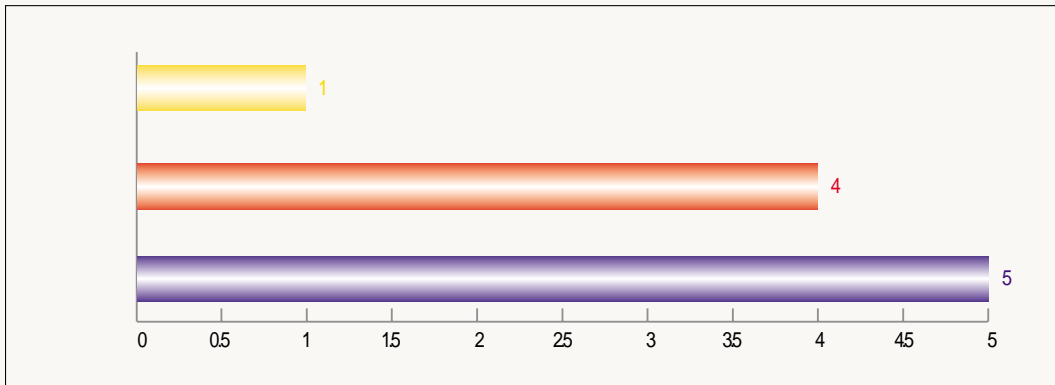

)
 7 , 3 (428%), 2 (286%), 2
 (286%) , 3 (428%), 1
 (143%), 1 (243%), 1 (143%), 1 (243%)

3-11.

(2002.12.31)

()	2	3	2	7
(%)	286	428	286	100

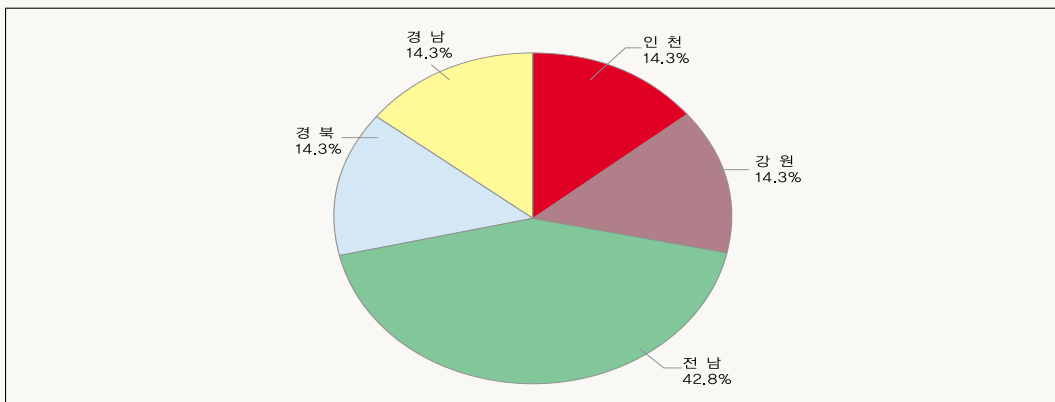
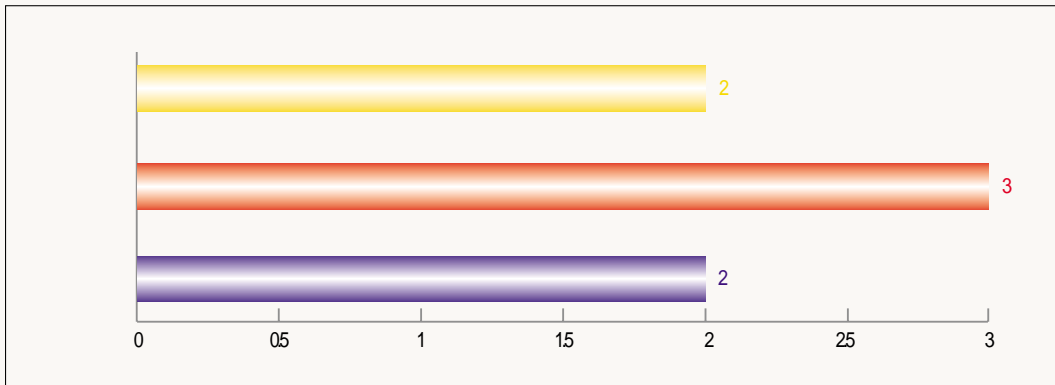

2)

가) (219)

(142)

5, 7, 10, 13, 16, 19, 22, 25, 28, 31, 34, 37, 40, 43, 46, 49, 52, 55, 58, 61, 64, 67, 70, 73, 76, 79, 82, 85, 88, 91, 94, 97, 100, 103, 106, 109, 112, 115, 118, 121, 124, 127, 130, 133, 136, 139, 142, 145, 148, 151, 154, 157, 160, 163, 166, 169, 172, 175, 178, 181, 184, 187, 190, 193, 196, 199, 202, 205, 208, 211, 214, 217, 220, 223, 226, 229, 232, 235, 238, 241, 244, 247, 250, 253, 256, 259, 262, 265, 268, 271, 274, 277, 280, 283, 286, 289, 292, 295, 298, 301, 304, 307, 310, 313, 316, 319, 322, 325, 328, 331, 334, 337, 340, 343, 346, 349, 352, 355, 358, 361, 364, 367, 370, 373, 376, 379, 382, 385, 388, 391, 394, 397, 400, 403, 406, 409, 412, 415, 418, 421, 424, 427, 430, 433, 436, 439, 442, 445, 448, 451, 454, 457, 460, 463, 466, 469, 472, 475, 478, 481, 484, 487, 490, 493, 496, 499, 502, 505, 508, 511, 514, 517, 520, 523, 526, 529, 532, 535, 538, 541, 544, 547, 550, 553, 556, 559, 562, 565, 568, 571, 574, 577, 580, 583, 586, 589, 592, 595, 598, 601, 604, 607, 610, 613, 616, 619, 622, 625, 628, 631, 634, 637, 640, 643, 646, 649, 652, 655, 658, 661, 664, 667, 670, 673, 676, 679, 682, 685, 688, 691, 694, 697, 700, 703, 706, 709, 712, 715, 718, 721, 724, 727, 730, 733, 736, 739, 742, 745, 748, 751, 754, 757, 760, 763, 766, 769, 772, 775, 778, 781, 784, 787, 790, 793, 796, 799, 802, 805, 808, 811, 814, 817, 820, 823, 826, 829, 832, 835, 838, 841, 844, 847, 850, 853, 856, 859, 862, 865, 868, 871, 874, 877, 880, 883, 886, 889, 892, 895, 898, 901, 904, 907, 910, 913, 916, 919, 922, 925, 928, 931, 934, 937, 940, 943, 946, 949, 952, 955, 958, 961, 964, 967, 970, 973, 976, 979, 982, 985, 988, 991, 994, 997, 1000.

3-12

No		No	
1	6	2	8
3	9	4	39
5	60	6	88
7	108	8	104
9	106	10	111
11	158	12	160 ()
13	180	14	188
15	194	16	232
17	240	18	253
19	255	20	270
21	287	22	289
23	280	24	291
25	292	26	293
27	294	28	295
29	312	30	313
31	314	32	321
33	349	34	350
35	351	36	352
37	353	38	354

3-12.

No		No	
39	355	40	356
41	357	42	358
43	359	44	361
45	363	46	367
47	369	48	409
49	410	50	424
51	425	52	426
53	427	54	430
55	433		

(5)

3 , 1 , 1 .

3-13.

No		No	
1	212	2	299
3	338	4	344
5	345		

(75)

21 , 16 , 7 , 4 , 3 ,
 4 , 3 , 3 , 2 , 2 , ,
 , , , , , , ,
 1 .

3-14.

No		No	
1	30	2	35
3	36	4	38
5	59	6	64

3-14.

No		No	
7	76	8	84
9	95	10	96
11	115	12	161
13	164	14	165
15	166	16	167
17	168	18	174
19	175	20	183
21	185	22	192
23	193	24	207
25	214	26	223
27	225	28	234
29	235	30	268
31	271	32	272
33	273	34	274
35	275	36	276
37	278	38	279
39	280	40	281
41	283	42	284
43	285	44	286
45	288	46	286
47	298	48	300
49	301	50	302
51	303	52	304
53	305	54	307
55	309	56	311
57	315	58	317
59	318	60	319
61	320	62	337
63	363	64	365
65	362 가	66	365
67	366 (靑實梨)	68	366
69	368	70	400 ()
71	401	72	402
73	406	74	407
75	408		

(13)

4 , 2 , , , ,

3-17.

No		No	
1	1	2	4
3	4	4	6
5	6	6	14
7	12	8	16
9	24	10	22
11	33	12	36
13	32		

(13)

, , 가 , , ,

6 , , 가 , , ,

5 , , 2 .

3-18.

No		No	
1	18	2	19
3	66	4	91
5	110 가	6	112
7	122 가	8	123
9	124	10	153
11	163	12	169
13	380		

(32)

(16)

6 , 5 , 3 , , .

3-19.

No		No	
1	98	2	107
3	151	4	176
5	184	6	189
7	239	8	241
9	366	10	371
11	374	12	375
13	376	14	377
15	378	16	379

(8)

7 , 1 .

3-20.

No		No	
1	28	2	29
3	40	4	65
5	136	6	150
7	172	8	362

(8)

2 , 2 , , , , .

3-23.

No		No	
5	201 (/ /)	6	202
7	203	8	204
9	205 (/)	10	206 ()
11	215	12	228
13	242	14	243 (/ / /)
15	265	16	323 (/ / / / /)
17	324 . (/ / / / /)	18	325 (/)
		19	326
		20	327
21	361		

, (6)
 4 (3 1), 2 (1, 1) .

3-24. ,

No		No	
1	190 가	2	218
3	238	4	238
5	239	6	322

. . (27)
 , , 2 , 가
 가 15 , 가 6 ,
 가 6 .

3-25. . .

No		No	
1	11	2	13 가

3-25.

No		No	
3	27	4	73
5	74	6	101
7	126 ()	8	179
9	209 가	10	211 가
11	227	12	229 가
13	231 가	14	233
15	237	16	245
17	248 가	18	250
19	332 (/ /)	20	333 (/)
21	334	22	335
23	341 (/ /)	24	360
25	389 ,	26	412
27	419		

) . (37)

. 37 13 , . 24

, , (24)

, , , 4 , 12 , 8 .

3-26.

No		No	
1	69	2	146

3-26. , ,

No		No	
3	195	4	196
5	222	6	224
7	249	8	263
9	267	10	373
11	390	12	391 ()
13	392	14	393
15	394 ,	16	395 가
17	411	18	413
19	414	20	415
21	416	22	417
23	418	24	431

(13)

7 , 4 , 2 .

3-27.

No		No	
1	98	2	155
3	177	4	178
5	219	6	226
7	236) (, ,	8	256
9	260	10	261
11	262	12	342
13	384		

) (10)

10 5 , 4 , 1 .

3-28.

No		No	
1	170	2	171
3	182	4	246
5	247	6	336
7	420	8	421
9	422	10	423

) (7)

7 , 3 (428%), 2 (286%), 2 (286%)

3-29.

No		No	
1	1	2	2
3	3	4	6
5	7	6	8
7	9		

1962

106 , 6 , 31 , 4 , 1 ,
2 . 37 (349%)

3-30.

2002.12.31 (:)

															(%)
6													6	566	
1													1	094	

3-31.

				(m ²)
31		1962	가	142
32		1962	가	10
33		1962	가	112
34		1962	가	62
37		1962	가	330
41		1967.11. 1	가	184
43				224
44		1971. 7.26	가	66
45		1965.10.12	가	2,970
46		1965.10.12	가	26
47		1967.11. 1	가	13
53		1972. 5.20	가	784
61		1962	가	415,800
67	가			13,953
68				3,861
77		1962	가 ()	46
80		1986.10.15	가	273
81				49
83		1967.11. 1	가	165
85		1962	가	5,458
86		1962	가	5,458
87		1975. 6.10	가	495
90		1973. 4.10	가	30
92		1973. 8.14	가	518
94		1962	가	23
97		1991.11. 2	가	69
105		1962	가	29
109		1965.10.12	가	29

3-31.

				(m ²)
113		1962	가	29
116		1973. 8.14	가	184
117		1962	가	29
119				9,900
125		1962	가	78
129				99
131				99
132				478,011
137		1962	가	91,674
139	가 .			3,564
140				39
141				19
142				10
143				6
144				990
145				6,613
148		1968. 6.21	가	1
149		1971. 9. 8	가	25,846
157		1969. 9. 8	가	1
181		1971. 9. 8	가	31,415
186		2000. 9.18		304
187		1983.10.19	가	1
213		1975. 5. 2	가	1
264		2002. 6.29		
269		1993. 4.16	가	
277		1991. 9.14	가	
282		1986.10.15	가	
297		2002.11.27		
306		2000. 2. 3		
308		1983. 8.19	가	

3-31.

				(m ²)
310		2001. 9.10	가	214
316		1993. 4.16	가	308
399		2001.11.30	'	21,223

3-32.

				(m ²)
2		1973. 7.19	가	744,830
12		1962	가	3,750,797
15		1965.10.25	가	
17		1973. 8.14	가	
20				
21	()			
22				
23				
24				
25	' ,			399,174
54		1962	가	
55				4,530
56	' ,			19,008
57	()			
71				277,695
72		1973. 8.14	가	361,356
75		1973. 8.14	가	305,910
99		1965.10.12	가	63,558
100		1973. 8.14	가	

3-32.

				(m ²)
102				218,592
120		1962	가	1,643
121		1973. 8. 14	가	
127				60,390
128				
133				1,761,012
134		1962	가	165
135		1981. 9.17	가	
208	가	1993		
210	가	1987	가	
230		1978	가	
257		1984	가	

3-33.

				(m ²)
26				6,524
4				26
70				100m
130				8

3-34.

				(m ²)
118				10,850,400

3-35.

			(m ²)
4		1998.12.23.	22,220,980
5		1998.12.23.	8,740,467

3-36.

			(m ²)	(m ²)		
1998	362		12,900	21,998	가	'98. 8. 3
					가 가	
	151		12,893	31,175	가	'98. 8. 3
					가 가	
	185		314	675		'98. 5. 8
	186		304	494		'98. 5. 8
	234		7,851	6,433		'98. 5. 8
	289		256	2,116		'98. 5. 8
	307		284	1,260		'98. 5. 8
	319		341	1,710		'98. 5. 8
	368		314	904		'98. 5. 8
	290		314	3,849		'98. 5. 8
	103		1,160	8,367		'98.12. 3
	345		1,813	724	()	'98. 5. 8
	381		5,067	5,366		'98. 5. 8
1999	13	가	2,482	68,968	가 가	'99. 9.14

3-36.

			(m ³)	(m ²)		
1999	107		12,231	621,351	가	'99.12.10
	29		1,699	3,437	"	"
2000	154		212,204	199,415	가	'00. 4.12
	107		1,829	10,392		'00. 7. 4
2001	76		284	1,611	가	'01. 6. 7
	151			432,107,150	가	'01.11. 9
2002	244		150,000	329,310		'02. 2. 2
	379		13,844	89,330	가	'02. 5. 9
	1		22,626,347	23,971,684		'02. 6. 4
	419		448,162,215	370,667,483	가	'02.11.11

2 가

1.

가. 가

가

가

- 가 ()
 (,)
)
 - 가 가 ()
 500m)

. 가

() () () (가) (.)

3-37. 가

		가	2002
		가	2002
	()	가 가	
.		가 (21m, 22m)	2002

3-37. 가

		가		
·		가		2002
		-	(10) .	
		가		2002
		-	가 2 .	
	4			

2 가

1998 58 , 1,135
 , 366 , 270 , 219
 가 , 가
 , 가

3-38.

(2002.12.31)

1998	12	170	90	60	20
1999	9	131	81	37	13
2000	11	248	156	51	41
2001	12	348	275	47	26
2002	14	238	168	38	32
	58	1,135	770	233	132

3-39.

(2002.12.31)

	1998	1999	2000	2001	2002	
	35	23	65	89	88	270
	69	48	71	113	70	366
	29	29	51	41	34	184
	29	31	45	75	39	219
	8	5	16	30	37	96
	170	131	248	348	238	1,135

1999

767

가 . . , 534
 , 1999 76
 가 27 , 가 19 , 2000 122 88 가
 (가 69 , 가 14) , 2001 301 206 가(가
 180 , 가 26) 가 , 가
 500m .

3-40.

(2002.12.31)

	가			가	가	
		()				
1999	41	22	19	16	13	70
	5	5			1	6
	46	27	19	16	14	76
2000	76	62	14	13	26	115
	7	7				7
	88	69	14	13	26	122
2001	176	150	26	33	61	270
	30	30			1	31
	206	180	26	33	62	301
2002	131	88	48	31	36	198
	68	68			2	70
	199	427	48	31	38	268
	424	317	107	98	136	653
	110	110			4	114
	534	427	107	98	140	767

3-41.

(2002.12.31)

	1999	2000	2001	2002	
	20	40	108	132	285
	11	12	18	23	64
	19	30	104	50	208
	2	12	12	19	45
	3	4	8	11	26
	2		2	6	10
	3	4	5	6	18
	16	20	49	21	106
	76	122	301	268	767

3-42.

가

(2002.12.31)

	1999	2000	2001	2002	
	39	69	122	77	307
	6	14	79	118	217
	45	83	201	195	524
	1		5	4	10
	1		5	4	10
	40	69	127	81	317
	6	14	79	118	217
	46	83	206	199	534

3

1. .

가. .

3-43.

(:)

	2)		,	6	2001
	(1)		,	64	
	(1)		,	26	
			,	17	
	2)		,	57	2002
			,	8	
				26	
			,	35	
				37	1999
	(1)		,	12	2000
	(1)		0	26	
	2)		,	63	2001
	2)		0	39	
			가 가	48	2002
		()		95	
	(1)		4	45	2000
	2)		4	140	2001
	(1)		.	149	2000
	2)		.	125	2001
			6	5	2002

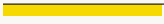

2003 . 2003
 4 , 20 가
 4 , 3
 8 가 ,
 가 , 가
 2
 가.

1999
 2000
 3-44.

	<ul style="list-style-type: none"> • : 1999. 8.10 8.13 • : , 가 :120 	
	<ul style="list-style-type: none"> • : 2000. 8. 1 8. 4 • : , 가 :130 	
	<ul style="list-style-type: none"> • : 2001. 7.30 8. 2 • : , 가 :120 	
	<ul style="list-style-type: none"> • : 2002. 7.30 8. 2 • : , 가 :130 	

3-44.

	<ul style="list-style-type: none"> • : 2000.12.12 12.15 • : , 가 : 250 	
	<ul style="list-style-type: none"> • : 2001.10.23 10.26 • : , 가 : 220 	
	<ul style="list-style-type: none"> • : 2002.10. 8 10.11 • : , 가 : 200 	
	<ul style="list-style-type: none"> • : 1999. 11 12 • : • : 4 800 	
	<ul style="list-style-type: none"> • : 2000. 12 2001. 3 • : • : 11 2,200 	
	<ul style="list-style-type: none"> • : 2001. 12 2002. 3 • : • : 10 2,000 	
	<ul style="list-style-type: none"> • : 2002. 10 12 • : • : 2 400 	
	<ul style="list-style-type: none"> • : 3 • : 5 . 1 	
	<ul style="list-style-type: none"> • : 1999. 7 12 	
	<ul style="list-style-type: none"> • : 50 	

가

1999

, 2002

9 11 4

가

3-45. 1998

		2. 17	4. 30	40,000
		5. 18	6. 8	766
		10. 20	11. 2	5,090

3-46. 1999

		3. 6	5. 23	1,000,000
		6. 18	5. 2	5,000
		7. 10	9. 30	25,000

3-47. 2000

		9. 4	9. 13	12,600
		9. 20	9. 29	2,020
		10. 12	10. 21	21,948
		10. 27	11. 5	2,550
		11. 12	11. 21	11,400

3-48. 2001

		9. 17	10. 3	4,200
		10. 11	10. 18	4,700
		10. 22	11. 4	4,000

3-49. 2002

		9. 2	9. 10	5,200
	2	9. 16	9. 30	1,200
		10. 17	10. 31	8,850
		11. 14	11. 23	5,000

1999 7 12 1 2000 2 ,
 3377 가 . 40 2963 , 6
 260 , 3 109 , 1 45

3-50.

(2002.12.31)

	1	2		1	2		1	2
	5	1		5	-		12	3
	2	-		41	5		35	1
	5	5		31	7		70	3
	28	-		11	1		6	-
	11	2		6	-		18	-
	20	2		68	16		39	2
	18	1		47	6		12	10
	123	27		153	18		110	17
	8	-		4	-		11	2
	172	23		190	33		70	13
	165	13		281	19		68	13
	57	12		180	21		5	-
	2	1		9	-		15	9
	500	69						
	2608	355						
	8	-		22	7		36	6
가	28	5		102	6		29	11
	225	35						
	65	8		8	-	가	28	-
	101	8						
	33	12						
	33	12						

3-51.

1.	981	7.	201	13.	255
2.	60	8.	107	14.	22
3.	75	9.	138	15.	11
4.	187	10.	99	16.	65
5.	228	11.	67		3,377
6.	648	12.	283		

3-52.

1.	10	18	24.	13	13
2.	39	181	25.	11	13
3.	20	21	26.	49	253
4.	24	8	27.	5	30
5.	32	201	28.	15	15
6.	8	19	29.	13	14
7.	14	15	30.	12	13
8.	17	35	31.	8	8
9.	24	51	32.	10	15
10.	10	15	33.	16	23
11.	18	27	34.	8	10
12.	36	166	35.	19	64
13.	7	10	36.	13	18
14.	14	37	37.	13	112
15.	6	7	38.	6	18
16.	18	22	39.	8	17
17.	7	8	40.	5	8
18.	20	20	41.	5	6
19.	10	24	42.	3	7
20.	11	14			
21.	17	36			1,670
22.	11	14			1,707
23.	9	13			3,377

3

가

, 가

3-53.

		(mm)				
		147 × 260	300	4,000		가
가			100	2,000	1999 403 412	1999
()					,	
()		147 × 260	284	10,000	가	2000
		125 × 185	95	100,000	,	
2000		A4	147	2,000	2000	2001
		100 × 220	50	120,000	40	1999
		(25)	40	1,000		2000

4.

가

NGO

가

가

2

18 11

200

235 가

2001

8

3-55.

(2002.12.31)

	27		1	28
	17	1		18
	11			11
	4			4
	5			5
	5			5
	6			6
	24			24
	15	5		20
	9	4		13
	14			14
	18			18
	15			15
	34			34
	18			18
	2			2
	224	10	1	235

3

1998 (179), (1) ,
 (394) 72 61
 3256 (37 8,950 , 23 4,306) . 1999
 , , , 67
 50 9,000 (34 9,300 , 15 9,700) .
 2000 , , 85 59
 6722 (40 2,100 , 19 4,622) , 2001
 , , . 78
 62 1,200 (40 9,560 , 21 1,640) .
 2002 (6) , (217) ,
 (170) , (415) 77 109 9,257
 (74 6,200 , 35 3,057)

가.

3-56. 1998

(:)

61		5,597,563 (3,519,000)	
(179)		50,000 (35,000)	
(1)	,	39,857 (27,900)	
(315)		14,286 (10,000)	
(65)		40,000 (28,000)	
(278)	,	34,286 (24,000)	

3-56. 1998

(:)

			14,286
(279)	'	(10,000)	
(98)	'	37,143	
		(26,000)	
(350)	'	40,000	
		(28,000)	
(166)		30,000	
		(21,000)	
(351)		14,286	
		(10,000)	
(76)		85,714	
		(60,000)	
(245)	'	142,857	
		(100,000)	
(103)	'	40,000	
		(28,000)	
(104)	'	14,286	
		(10,000)	
(352)	'	8,571	
		(6,000)	
가 (382)	'	57,143	
		(40,000)	
(383)		28,571	
		(20,000)	
(244)		120,000	
		(84,000)	
(136)	'	51,428	
		(36,000)	
(265)		31,429	
		(22,000)	
(365)	'	21,428	
		(15,000)	
(84)		21,428	
		(15,000)	
(320)	1	50,000	
		(35,000)	
(169)		160,000	
		(112,000)	

3-56. 1998

(:)

(334)		30,000 (21,000)	
(138)		120,000 (84,000)	
(280)	,	20,000 (14,000)	
(236)	,	30,000 (21,000)	
(123)	,	40,000 (28,000)	
(366)	,	240,000 (168,000)	
(362)	,	28,571 (20,000)	
(151)	,	71,428 (50,000)	
(172)	,	50,000 (35,000)	
(108)	,	100,000 (70,000)	
(82)	,	42,857 (30,000)	
(211)	가 ,	142,857 (30,000)	
(40)		100,000 (70,000)	
(338)		24,000 (16,800)	
(339)	,	58,000 (40,600)	
(369)	.	51,428 (36,000)	
(340)	,	45,000 (31,500)	
(371)	(80m)	28,571 (20,000)	

3-56. 1998

(:)

(225)	,	28,571 (20,000)	
(233)		64,286 (45,000)	
(235)		77,143 (54,000)	
(180)	,	20,000 (14,000)	
(294)		134,714 (95,000)	
(338)		93,140 (65,200)	
(345)		20,000 (14,000)	
(359)	,	14,286 (10,000)	
(346)		88,571 (62,000)	
(29)		35,714 (25,000)	
(150)		50,000 (35,000)	
(154)		142,857 (100,000)	
(347)		8,571 (6,000)	
(347)	(2010m)	142,857 (100,000)	
(374)	,	121,428 (85,000)	
(384)		285,714 (200,000)	
(162)	,	91,428 (64,000)	
(191)		122,857 (86,000)	
(394)	,	2,000,000 (1,000,000)	

3-57. 1998

(:)

11		535,000 (270,500)	
(116)	,	32,000 (16,000)	
(8)	,	42,000 (21,000)	
(159)	,	41,000 (23,500)	
(116)	,	32,000 (16,000)	
(100)	,	60,000 (30,000)	
(44)	,	60,000 (30,000)	
(70)		90,000 (45,000)	
(141)	,	40,000 (20,000)	
(112)		20,000 (10,000)	
(86)	,	60,000 (30,000)	
(55)	,	50,000 (25,000)	

3-58. 1998

(:)

3		47,858 ()	
(103)		20,378 ()	
(89)		16,480 ()	
(69)	, ,	11,000 ()	

3-59. 1999

(:)

		4,740,003 (3,318,000)	
(179)		71,429 (50,000)	
(309)	, ,	14,286 (10,000)	
(1)		214,286 (150,000)	
(64)	, , ,	71,429 (50,000)	
(381)	, , ,	14,286 (10,000)	
(363)	, , ,	28,571 (20,000)	
(166)		114,286 (80,000)	
(93)		57,143 (40,000)	
(351)	, ,	28,571 (20,000)	
(279)		14,286 (10,000)	
(76)		142,857 (100,000)	
(245)		257,143 (180,000)	
(103)	, , ,	57,143 (40,000)	
(104)	, , ,	14,286 (10,000)	
(199)	, , ,	42,857 (30,000)	
(244)	, , , ,	50,000 (35,000)	
(290)	, , ,	21,429 (15,000)	
(383)	, , , ,	35,714 (25,000)	

3-59. 1999

(:)

(320)	.	71,429 (50,000)	
(169)	,	57,143 (40,000)	
(321)	, , ,	28,571 (20,000)	
(317)	,	28,571 (20,000)	
(188)	.	71,429 (50,000)	
(183)	, , ,	28,571 (20,000)	
(가 337)	,	28,571 (20,000)	
(280)	, , ,	42,857 (30,000)	
(336)	.	271,429 (190,000)	
(239)	,	42,857 (30,000)	
(151)	, , ,	42,857 (30,000)	
(172)	,	42,857 (30,000)	
(335)	,	214,286 (150,000)	
(394)	, , ,	142,857 (100,000)	
(82)	, , ,	214,286 (150,000)	
(108)	, , ,	75,714 (53,000)	
(274)	, , ,	21,429 (15,000)	
(354)	, , ,	28,571 (20,000)	

3-59. 1999

(:)

(89)	4 ,	28,571 (20,000)	
(294)	,	214,286 (150,000)	
(368)	,	142,857 (100,000)	
(50)	(200m)	57,143 (40,000)	
(303)	,	14,286 (10,000)	
(346)		214,286 (150,000)	
(319)	,	21,429 (15,000)	1
(150)	,	100,000 (70,000)	
(29)	,	42,857 (30,000)	
(154)		171,429 (120,000)	
(379)		42,857 (30,000)	
(374)	,	128,571 (90,000)	
(384)	,	571,429 (400,000)	
(347)	,	142,857 (100,000)	
(191)		71,429 (50,000)	
(182)		71,429 (50,000)	